

Alto 1

PICK UP THE PIECES

Words/Music: BALL/MACKINTOSH/DUNCAN/
STEWART/GORRIE/MCINTYRE.

Arranged by: ARIF MARDIN

$\text{♩} = 100$

16 **A**

mf

4

8

3

f

B X

f

4

⊕ Repeat 3x's

3

ff

C Alto 2 Solo

f

C50

15

C58

C66

15

16

16

2

C74

Repeat 3 X's

C82

Repeat 3 X's

D.S. To Coda

16

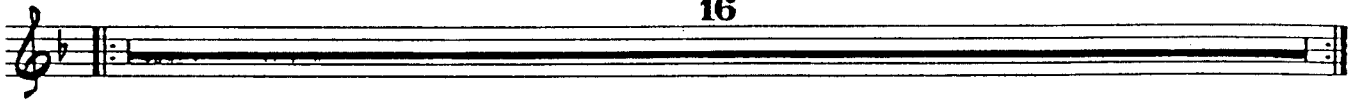

\oplus Coda

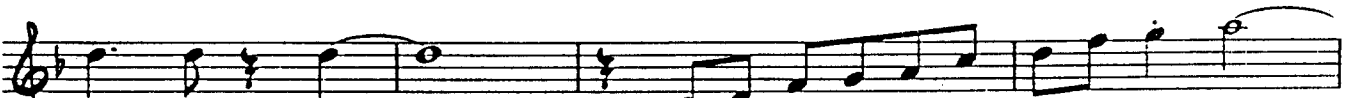
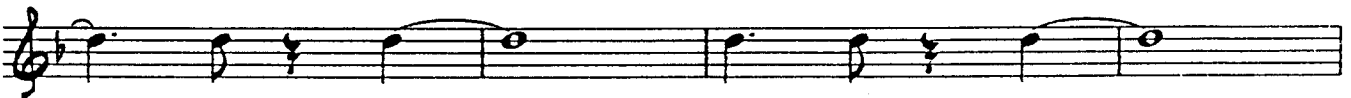

D

Piano

3

16

D126

D134

D142

D150

16

16

16

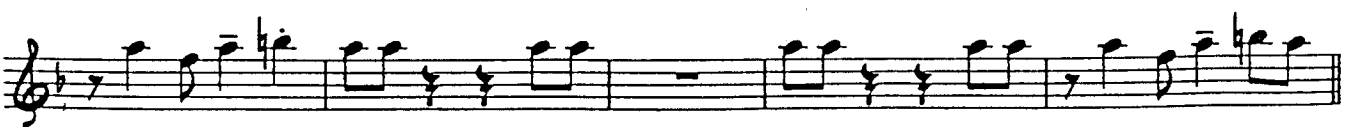
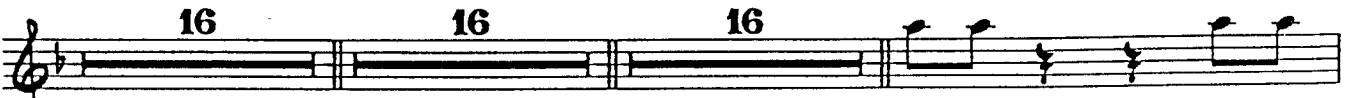

D158

D182

Continuation of exercise D182, showing a measure with a fingering of 4 and a final measure with a fingering of 2.

D188

E Soli.

Continuation of exercise D188, featuring eighth notes and quarter notes with slurs.

Continuation of exercise D188, showing eighth notes and quarter notes.

Continuation of exercise D188, featuring eighth notes and quarter notes with slurs.

E200

Continuation of exercise E200, featuring eighth notes and quarter notes.

Continuation of exercise E200, showing eighth notes and quarter notes.

Continuation of exercise E200, featuring eighth notes and quarter notes.

E208

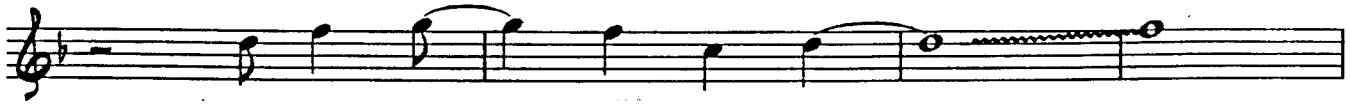

Repeat 4 X's

E227

F264

G

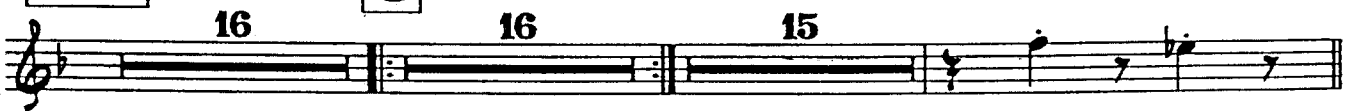

G296

Repeat 3X's

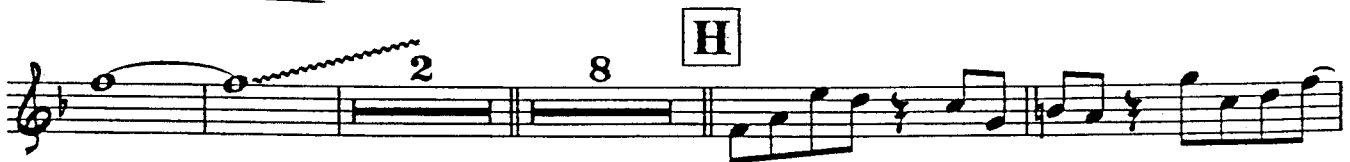

Fine.

PICK UP THE PIECES

Alto 2

Words/Music: BALL/MACKINTOSH/DUNCAN/
STEWART/GORRIE/MCINTYRE.

Arranged by: ARIF MARDIN

♩ = 100

A

B §

⊕ Repeat 3x's

C 6⁹ Solo ad-Lib

Alto 2

C50 C58 C66
Dm 3X's

C74 Dm Repeat 3 X's (Brass Figures)

C82 Dm Repeat 3 X's

D.S. To Coda
(Last time)

⊕ Coda

Alto 2

D **Piano** **D126** **D134**

3 16 16 16

D142 **D150**

16 *f*

D158

16 16 15

D182

D188

4 2 8

E **Soli.**

E200

Alto 2

E208

Repeat 4 X's

E227

f

F

F264

G

5

16

16

16

16

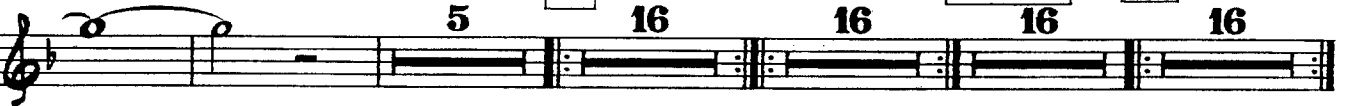

G296

Repeat 3X's

15

H

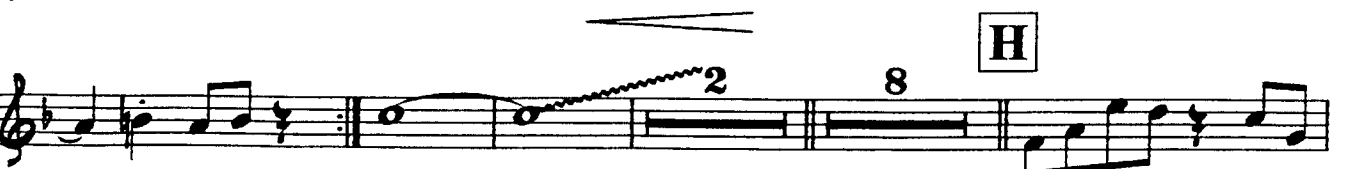

2

8

12

Fine.

Tenor 1

PICK UP THE PIECES

Words/Music: BALL/MACKINTOSH/DUNCAN/
STEWART/GORRIE/MCINTYRE.
Arranged by: ARIF MARDIN

$\text{♩} = 100$

A

16

mf

4

8

3

f

B %

f

4

Repeat 3x's

3

ff

C Alto 2 Solo

15

f

C50 **C58** **C66**

15 16 16

2

C74

Repeat 3 X's

C82

Repeat 3 X's

16

D.S. To Coda

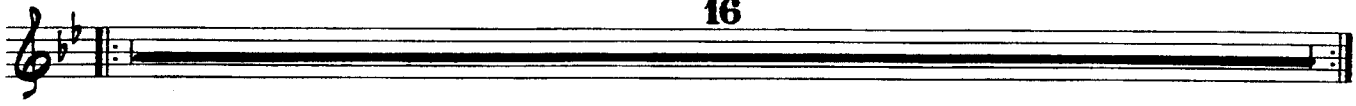

⊕ Coda

D126

16

D134

16

D142

16

D150

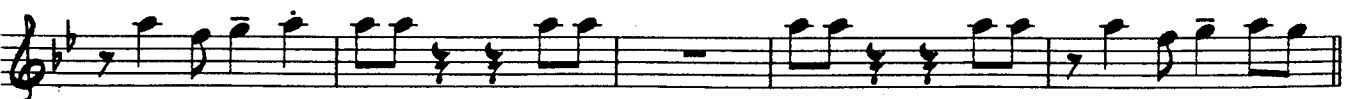
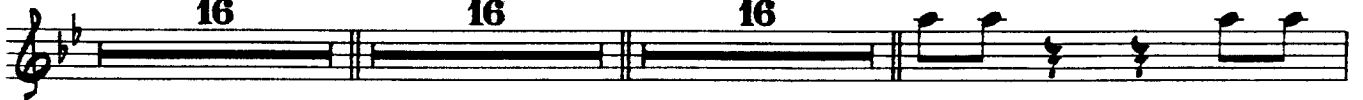

D158

D182

D188

E

Soli.

E200

E208

Repeat 4 X's

E227

D7(11)

F

Gm

Repeat 4 X's

F264

Repeat 3 X's

Gm

(brass figures)

Gm

G

Gm Repeat 4 X's

G296

Repeat 3X's

Fine.

Tenor 2

PICK UP THE PIECES

Words/Music: BALL/MACKINTOSH/DUNCAN/
STEWART/GORRIE/MCINTYRE.

Arranged by: ARIF MARDIN

$\text{♩} = 100$

A

B ♩

♩ Repeat 3x's

C Alto 2 Solo

2

C74

Repeat 3 X's

C82

Repeat 3 X's

16

D.S. To Coda

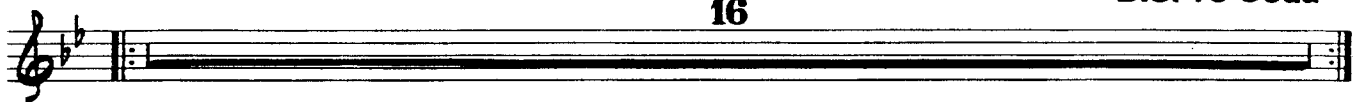

\oplus Coda

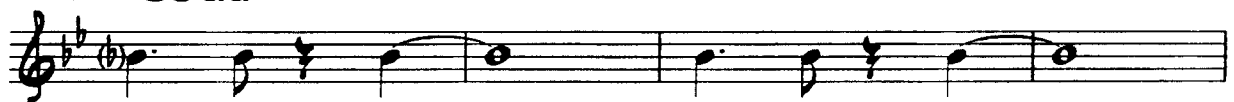

D

Piano

3

16

D126

16

D134

16

D142

16

D150

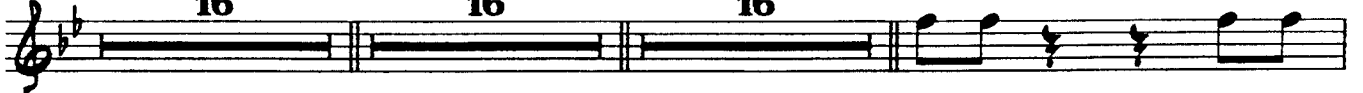

D158

D182

D188

E Soli.

E200

E208

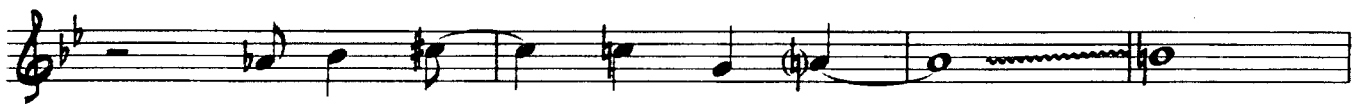

Repeat 4 X's

E227

F

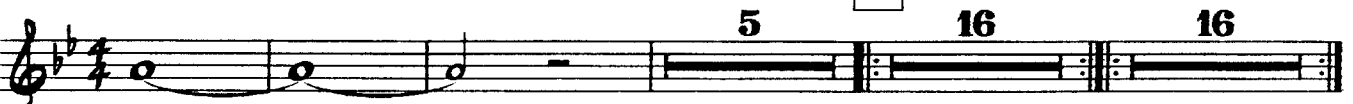

F264

G

G296

Repeat 3X's

H

12

Fine.

PICK UP THE PIECES

Baritone

Words/Music: BALL/MACKINTOSH/DUNCAN/
STEWART/GORRIE/MCINTYRE.

Arranged by: ARIF MARDIN

♩ = 100

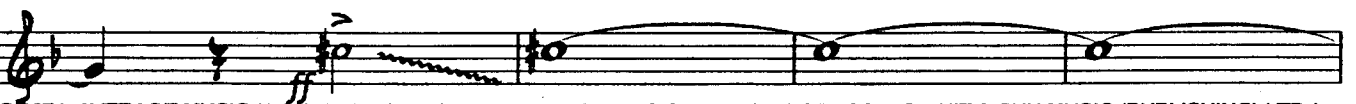
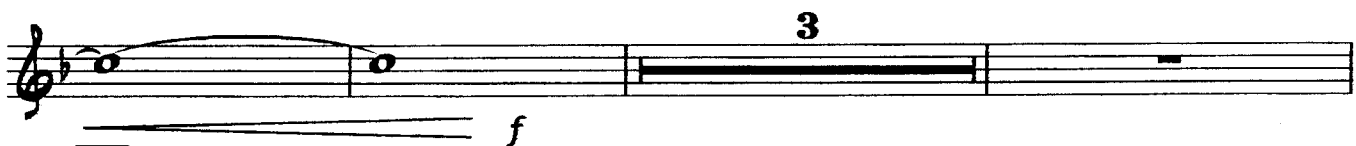
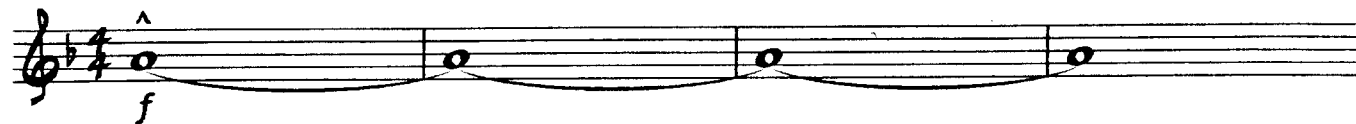

C Alto 2 Solo

C50 **C58**

15 15 16

C66 **C74** 2nd Tenor Repeat 3 X's

16

C82 Repeat 3 X's D.S. To Coda

16

Coda

3

D Piano **D126** **D134**

16 16 16

16 16 16

D142 16 **D150** 16 **D158** 16

D182

D188 8 **E** *Soli.*

E200

E208

Repeat 4 X's

E227

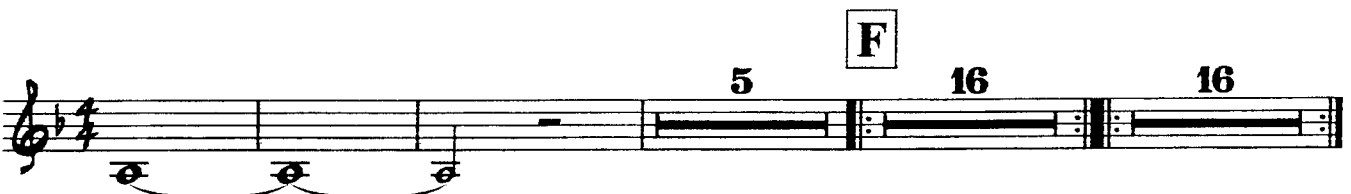

F264

G

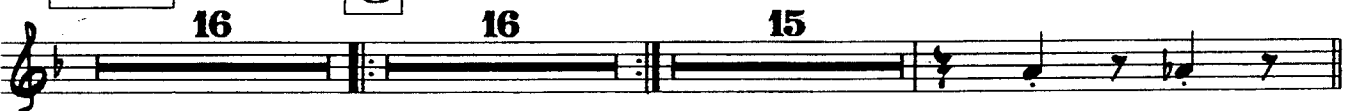

G296

Repeat 3X's

H

Fine.

PICK UP THE PIECES

Trombone 1

Words/Music: BALL/MACKINTOSH/DUNCAN/
STEWART/GORRIE/MCINTYRE.

Arranged by: ARIF MARDIN

♩ = 100

A

15

4

8

3

f

B §

f

4

⊕ Repeat 3x's

4

Pick up the pie - ces a - ha!

Pick up the pie - ces Pick up the pie - ces a - ha!

2

C

C50

C58

C66

Alto 2 Solo

15

15

16

16

C74

Repeat 3 X's

Tpt 5

f

C82

Repeat 3 X's

16

D.S. To Coda

Coda

D

Piano

D126

D134

16

16

16

D142

16

D150 Tpt 5

D158

16 16 16

D182

D188

8

E

sax soli

15

E200

E208

Repeat 4 X's

E227

f

F264

Repeat 3 X's

G

G296

Repeat 3X's

H

Fine.

Trombone 2 PICK UP THE PIECES

Words/Music: BALL/MACKINTOSH/DUNCAN/
STEWART/GORRIE/MCINTYRE.
Arranged by: ARIF MARDIN

$\text{♩} = 100$

A

16 *mf*

4

8

3

f

B $\%$

f

4

Repeat 3x's

4

Pick up the pie - ces a - ha!

Pick up the pie - ces a - ha!

2

C

Alto 2 Solo

C50

C58

C66

15

15

16

16

C74

Repeat 3 X's

Tpts

C82

Repeat 3 X's

16

D.S. To Coda

ϕ Coda

D

Piano

D126

D134

16

16

16

D142

D150

D158

16

16

16

D182

16 16

4 2

D188

E

sax soli

E200

8 15

E208

Repeat 4 X's

E227

F

F264

Repeat 3 X's

G

G296

Repeat 3X's

H

Trombone 3

PICK UP THE PIECES

Arranged by: ARIF MARDIN

Words/Music: BALL/MACKINTOSH/DUNCAN/
STEWART/GORRIE/MCINTYRE.

$\text{♩} = 100$

4 4 4

A

8 12

B

Repeat 3x's

Pick up the pie - ces a - ha! **C** Alto 2 Solo **15**

C50 **15** **C58** **16** **C66** **16**

C74 Repeat 3 X's *f*

Tpts

C82 Repeat 3 X's **16** D.S. To Coda

⊕ Coda

3

D Piano **D126** **D134**

16 **16** **16**

D142

D150

D158

16 16 16

D182

16 16

4

D188

E sax soli

2 8 15

E200

E208

Repeat 4 X's

E227

F264

Repeat 3 X's

G

G296

Repeat 3X's

H

PICK UP THE PIECES

Trombone 4

Words/Music: BALL/MACKINTOSH/DUNCAN/
STEWART/GORRIE/MCINTYRE.

Arranged by: ARIF MARDIN

$\text{♩} = 100$

2 **C66** **C74** ^{Tpts} Repeat 3 X's

C82 Repeat 3 X's **16** D.S. To Coda

⊕ Coda

D134 **D142** **D150**

16 16 16

D158

16 16 16

D182

D188

E

sax soli

E200

E208

Repeat 4 X's

4

E227

F

F264

Repeat 3 X's

G

G296

Repeat 3X's

H

Fine.

PICK UP THE PIECES

Trumpet 1

Words/Music: BALL/MACKINTOSH/DUNCAN/
STEWART/GORRIE/MCINTYRE.
Arranged by: ARIF MARDIN

♩ = 100

A

16 8 16 10

B $\text{\textcircled{S}}$

4

4

$\text{\textcircled{R}}$ Repeat 3x's

5

C **C50** **C58** **C66**

Alto 2 Solo Saxes/Tbns

15 15 16 16

C74 Repeat 3 X's

4th Tpt

C82 Repeat 3 X's 16 D.S. To Coda

Trumpet 1

2 Coda

D

D126

D134

D142

D150

D158

16

D182

D188

E

A single staff of musical notation showing two measures of whole notes. The first measure is labeled '8' and the second measure is labeled '16'. A double bar line separates the two measures.

E200

4

Repeat 4 X's

E227

F

Repeat 3 X's

G

G296

Repeat 3X's

H

opt.

Trumpet 2 PICK UP THE PIECES

Words/Music: BALL/MACKINTOSH/DUNCAN/
STEWART/GORRIE/MCINTYRE.

Arranged by: ARIF MARDIN

$\text{♩} = 100$ **A**

16 8 19 3

B ♩

f f

f 4

f 4

♩ Repeat 3x's

ff 5

C Alto 2 Solo **C50** Saxes/Tbns **C58** **C66**

f 15 15 16 16

C74 Repeat 3 X's 4th Tpt

C82 Repeat 3 X's 16 D.S. To Coda

⊕ Coda

D158

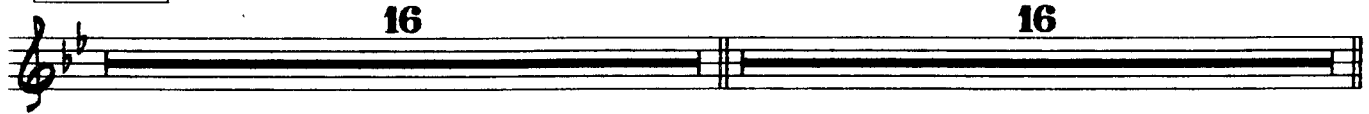

D182

D188

E

sax soli

E200

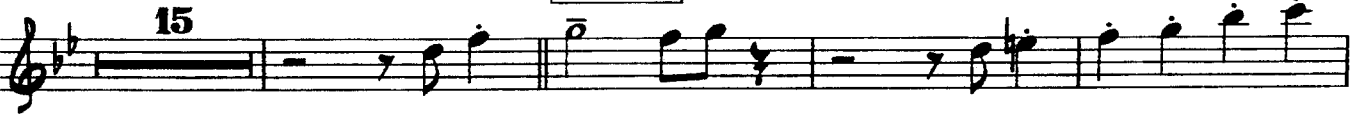

E208

Repeat 4 X's

E227

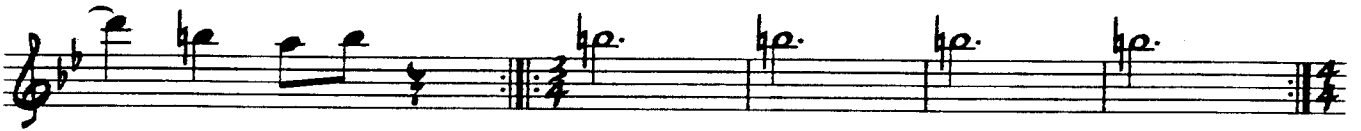

F

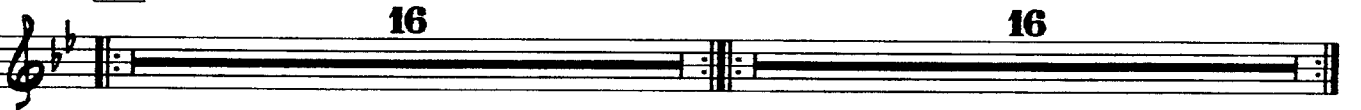

F264

Repeat 3 X's

G

G296

Repeat 3X's

H

Fine.

PICK UP THE PIECES

Trumpet 3

Words/Music: BALL/MACKINTOSH/DUNCAN/
STEWART/GORRIE/MCINTYRE.

Arranged by: ARIF MARDIN

$\text{♩} = 100$

Trumpet 3

C74

Repeat 3 X's

C82

Repeat 3 X's

16

D.S. To Coda

⊕ Coda

D

Piano

D126

D134

16

16

16

D142

16

Trumpet 3

D150

D158

A single staff of musical notation in G major, 4/4 time, consisting of three measures of whole rests. Each measure is labeled with the number '16' above it.

D182

A single staff of musical notation in G major, 4/4 time, featuring a melodic line of eighth and quarter notes.

A continuation of the musical notation for D182, showing a measure with a 4-measure rest, followed by a half note with a fermata, and a final measure with a 2-measure rest.

D188

A single staff of musical notation in G major, 4/4 time, consisting of two measures of whole rests. The first measure is labeled '8' and the second '15'. A box labeled 'E sax soli' is positioned above the second measure.

E200

A single staff of musical notation in G major, 4/4 time, featuring a melodic line of eighth and quarter notes.

A continuation of the musical notation for E200, showing a melodic line of eighth and quarter notes.

A continuation of the musical notation for E200, showing a melodic line of eighth and quarter notes.

E208

A single staff of musical notation in G major, 4/4 time, featuring a melodic line of eighth and quarter notes.

Repeat 4 X's

E227

F *f* 16

F264

Repeat 3 X's

G

G296

Repeat 3X's

H

Fine.

PICK UP THE PIECES

Trumpet 4

Words/Music: BALL/MACKINTOSH/DUNCAN/
STEWART/GORRIE/MCINTYRE.

Arranged by: ARIF MARDIN

$\text{♩} = 100$

A

16 *mf*

4

8

3 *f*

B ♩

f

4

Repeat 3x's

Pick up the pie - ces

ff

a - ha! Pick up the pie - ces

Pick up the pie - ces a - ha! C Alto 2 Solo 15

C50 Saxes/Tbns 15 C58 16 C66 16

C74 Repeat 3 X's

C82 Repeat 3 X's 16 D.S. To Coda

\oplus Coda

D Piano 16 D126 16

D134 16 D142 16

D150

D158

D182

D188

E sax soli

E200

E208

Repeat 4 X's

E227

F

F264

Repeat 3 X's

G

G296

Repeat 3X's

H

16

Fine.

Guitar

PICK UP THE PIECES

Words/Music: BALL/MACKINTOSH/DUNCAN/
STEWART/GORRIE/MCINTYRE.

Arranged by: ARIF MARDIN

$\text{♩} = 100$

Solo.

$C7sus4 \neq 9$

Repeat 3x's

C+7(#9)

ff

Fm7/C Cb9 C Bb9

Alto Solo

f

C50

Fm Repeat 3 X's

C74

Repeat 3 X's

Guitar

3

Fm Alto solo continue (Horns background figures)

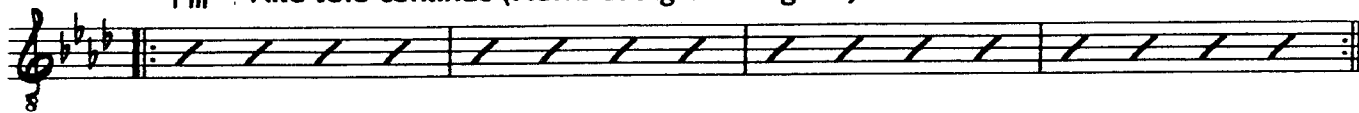

C82

Repeat 3 X's

Fm

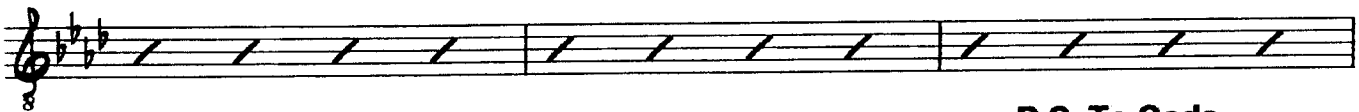
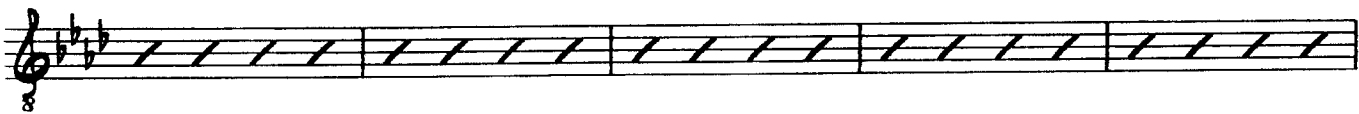

D.S. To Coda
C9(#11)

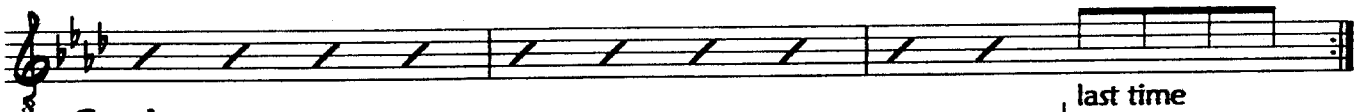

Coda

Bb7sus4

C+7(#9)

D

Fm

Piano

Guitar

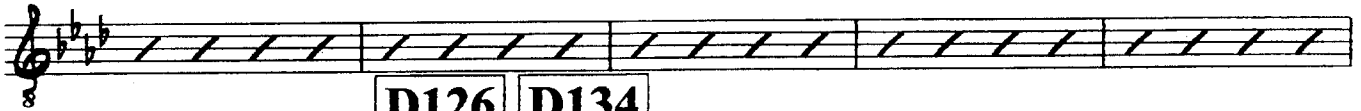
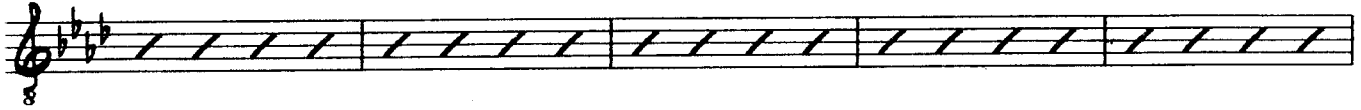
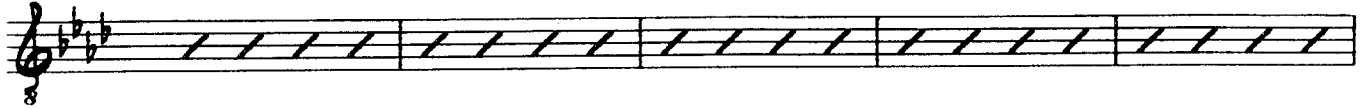

D126 **D134**

Fm

D142

Fm

D150 **D158**

Fm

Repeat 3 X's

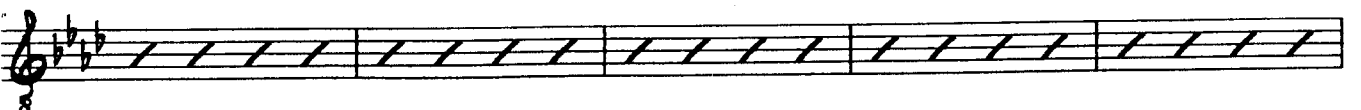
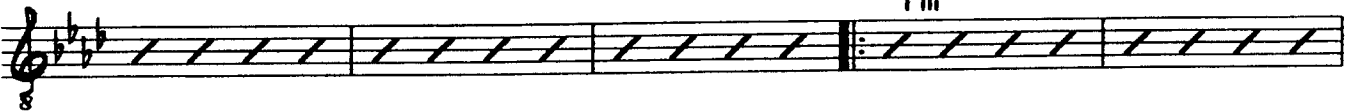

Fm

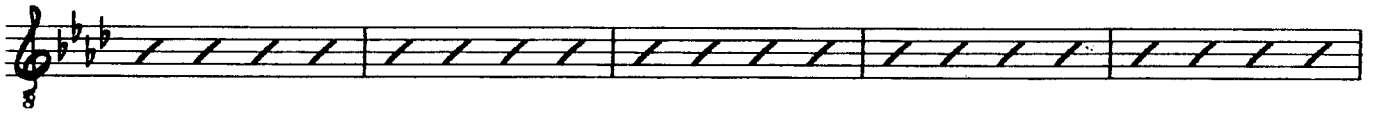

Fm⁷/C B⁹

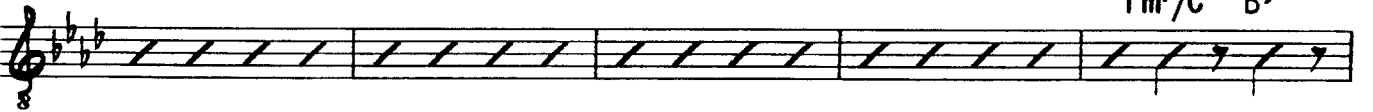

D188

Fm

Time

E

(sax soli)

Fm⁷

Fm

Fm

G

Fm

G

Fm

G

A^b

Fm

Fm

A^b7

F7(b5)

Fm

Fm⁷

E200

Fm

Ens

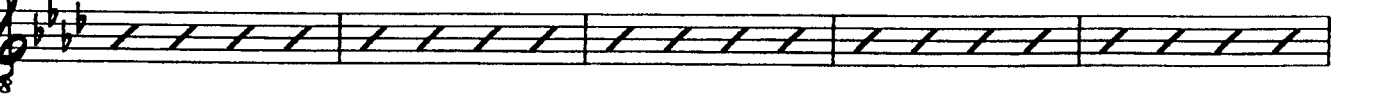

F+7

E208

Fm

Repeat 4 X's

B13b5 Bbm7 F#m7 Em7 Am7 Gm7 Fma7 F7(b5)

E227

Bbma7

Bb6/9

Bbma7

Bbma7

f

F

Repeat 4 X's

Fm

tenor solo

Tenor sax 5

F264

Guitar

Fm

Repeat 3 X's

Fm

G

Repeat 3 X's

1. 2.

3.

Fm7/B^b B⁹

G296

B^b7sus⁴

Repeat 3X's

B^b7sus⁴

3

Fm Funk.

E

C7(f9)

Rolling Figure

2

2

2

2

2

2

2

Fine.

Piano

PICK UP THE PIECES

Words/Music: BALL/MACKINTOSH/DUNCAN/
STEWART/GORRIE/MCINTYRE.

Arranged by: ARIF MARDIN

$\text{♩} = 100$

A

C7(#9)

The second system continues the piano accompaniment. The right hand features more intricate rhythmic patterns and melodic lines, while the left hand maintains a steady harmonic accompaniment.

mf

B $\text{\textcircled{S}}$

The third system begins with a section marked 'B' and a repeat sign. The right hand continues with melodic and rhythmic development, while the left hand provides harmonic support.

f

The fourth system continues the piano accompaniment with further melodic and harmonic development in both hands.

The fifth system continues the piano accompaniment, showing consistent rhythmic and harmonic patterns.

The sixth system continues the piano accompaniment, maintaining the established musical style.

$\text{\textcircled{S}}$ Repeat 3x's

The seventh system features a section with a repeat sign and a first ending. The right hand has a melodic line that repeats, while the left hand provides harmonic accompaniment.

C7(#9)

The eighth system concludes the piano accompaniment with sustained chords and a final melodic flourish in the right hand.

Piano introduction with chords $Fm7/C$ and C^{b9} . The music features a series of chords in the right hand and a bass line in the left hand.

A B^{b9} Alto Solo
(comp on EL.Piano)

C50 Fm^{16+16} **C58**

Sections **C50** and **C58** consisting of two staves with slanted lines.

C66 Fm

Sections **C66** and **C74** consisting of two staves with slanted lines.

C74 Fm Repeat 3 X's
(Horns background)

C82 Fm Repeat 3 X's
Continue Alto Solo 16 Bars

D.S. To Coda
last time

Coda
B^b7sus⁴

C+7(#9)

D 16+16
Fm Solo Ad-Lib

D134 16+16 **D142**

Fm

D150 16+16 **D158** Fm

Fm

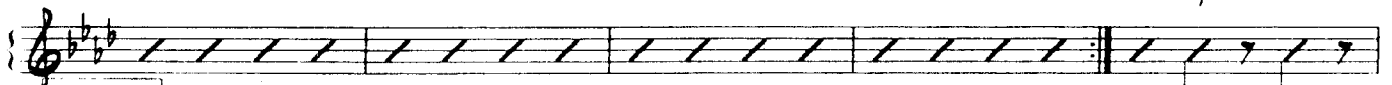

D182 B^b7sus4

Fm7

3

3

D188 Fm Funk comp

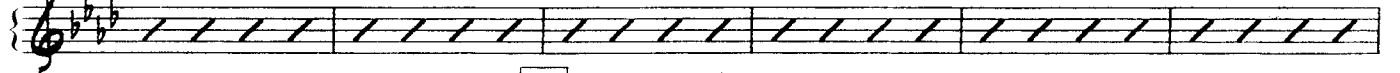

E Fm7 (sax soli) Fm

Fm

G

Fm

G

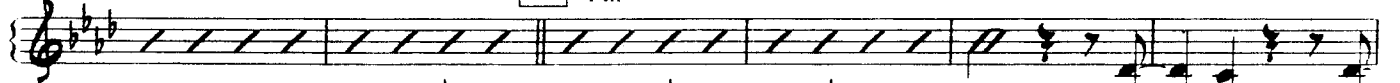

Fm

G

A^b

Fm

Fm

A^b7

F7(b5)

Fm

Fm7(9)

E200 Fm Ens

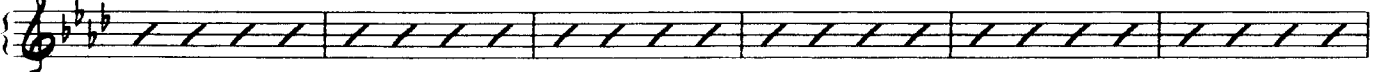

F+7

E208 Fm

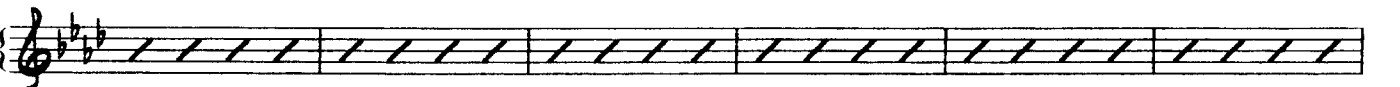
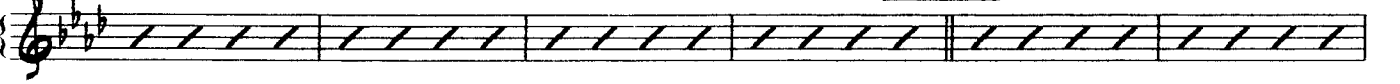

Repeat 4 X's

B13b5

B^bm7

F[#]m7

Em7

Am7

Gm7

Fma7

F7(b5)

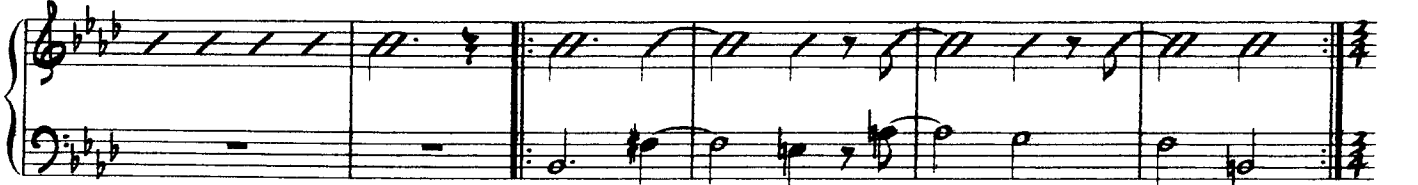

E227 B^bma7 B^b6/9 B^bma7 B^bma7

Tenor sax

5

5

6

F

Repeat 4 X's

Fm Tenor solo

F264

Repeat 3 X's

Fm

Fm

G

Fm

G296

Repeat 3X's

Fm⁷/B^b B⁹

B^{b7}sus⁴

B^{b7}sus⁴

ad-lib gliss.

f

Piano accompaniment for G296. The right hand has a melodic line with accents and a glissando at the end. The left hand has a bass line with chords. Dynamics include *f* and *ad-lib gliss.*

Fm Funk.

H

PICK UP THE PIECES

Bass

Words/Music: BALL/MACKINTOSH/DUNCAN/
STEWART/GORRIE/MCINTYRE.

Arranged by: ARIF MARDIN

$\text{♩} = 100$

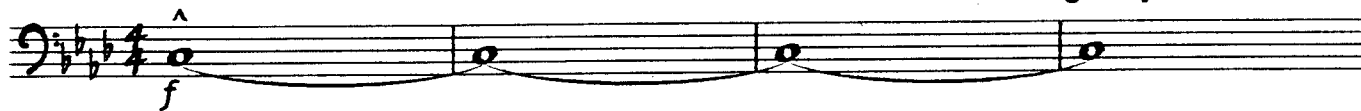

A

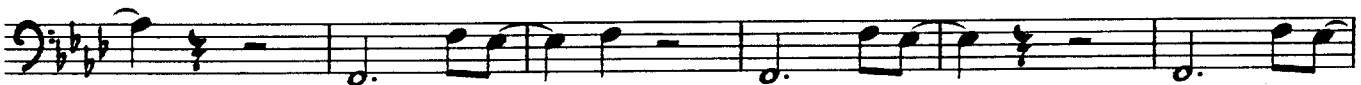
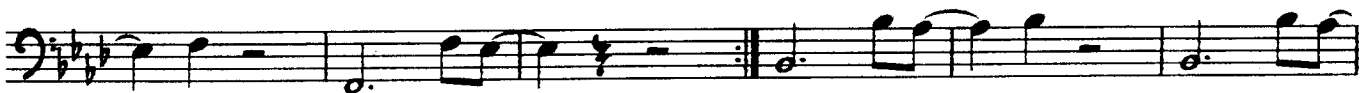

B ♩

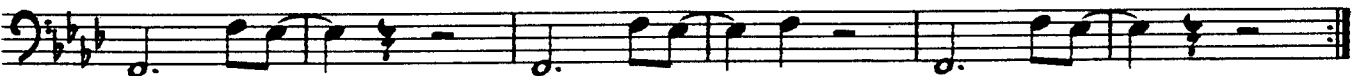
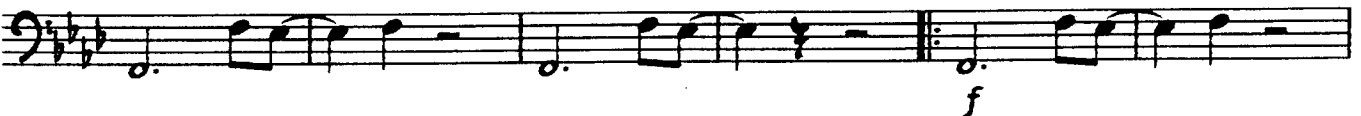

Repeat 3x's

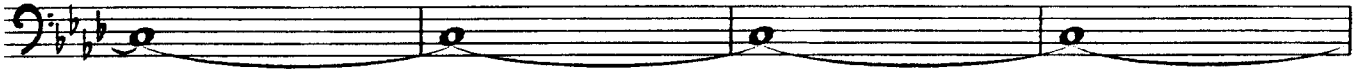

C Bb9 Alto solo

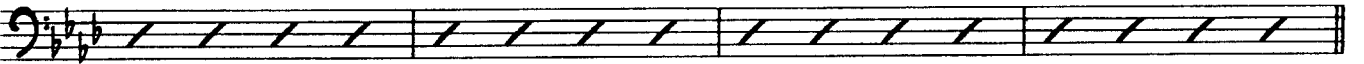
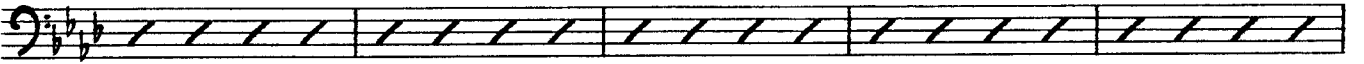
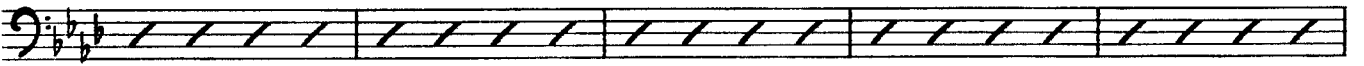

C50 Fm Repeat 3 X's

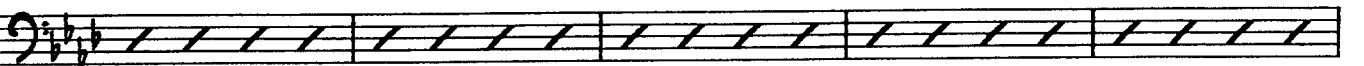
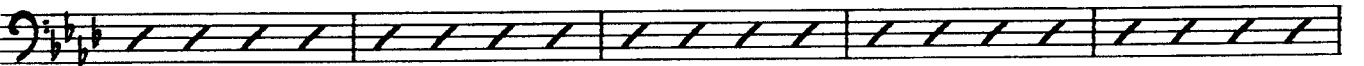
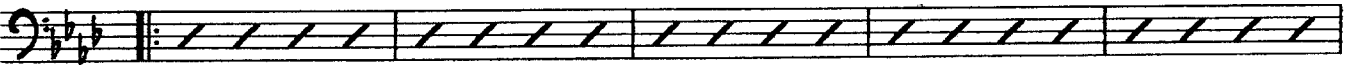

C74 Fm Repeat 3 X's Alto solo continue (brass background figures)

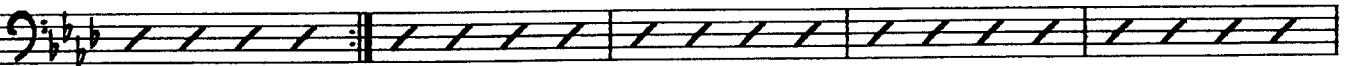
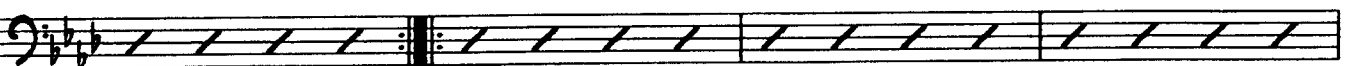

C82 Fm Repeat 3 X's

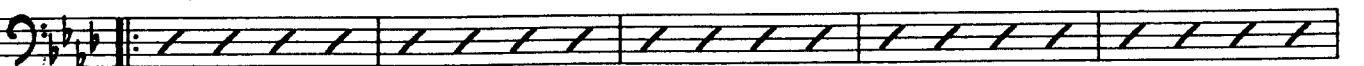

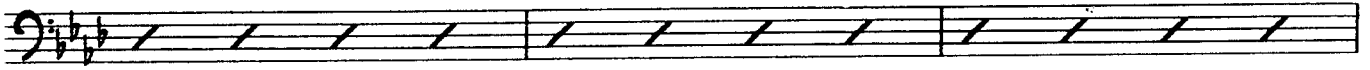
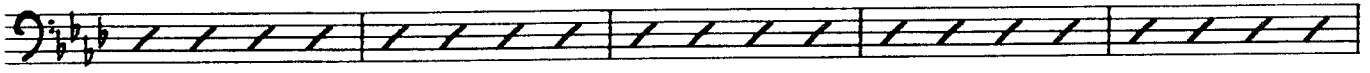

D.S. To Coda

C9(#11)
last time

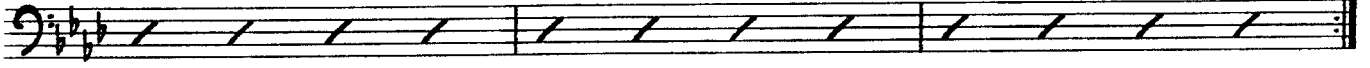

⊕ Coda

C+7(#9)
Fill

D **D126**
Fm

Piano

2

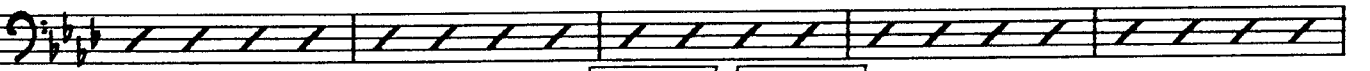
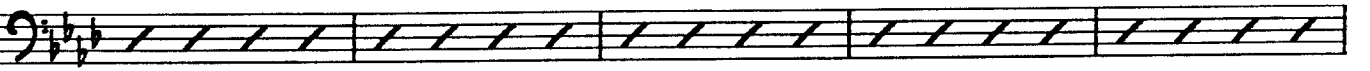
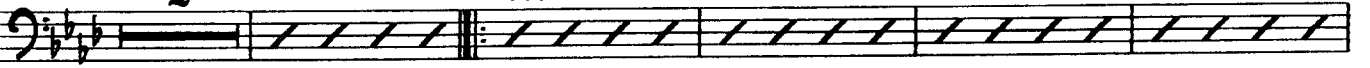

D134 **D142**

Fm

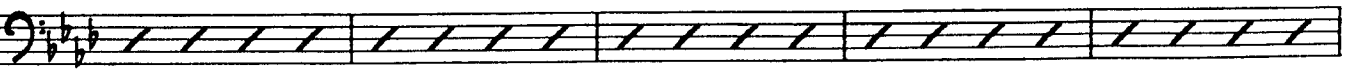
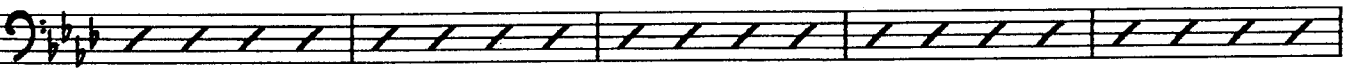
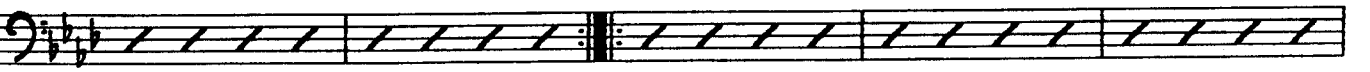

D150

D158

Fm

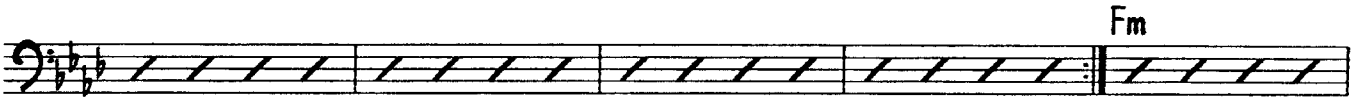
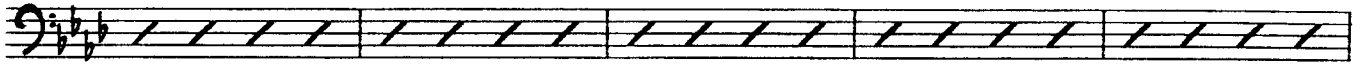
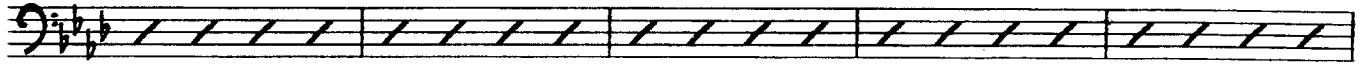
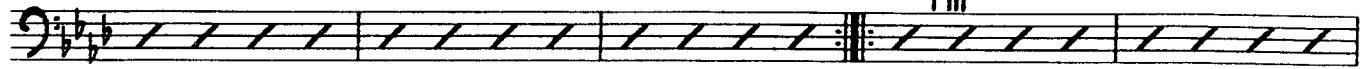

Fm

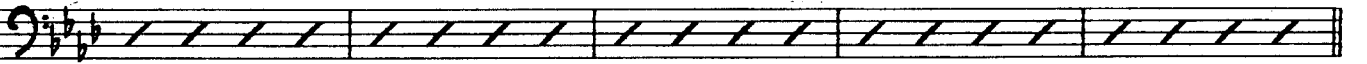
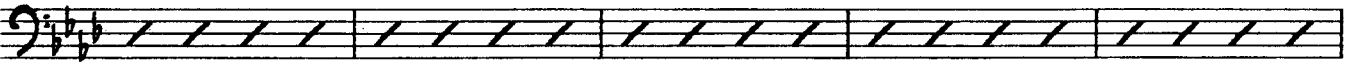
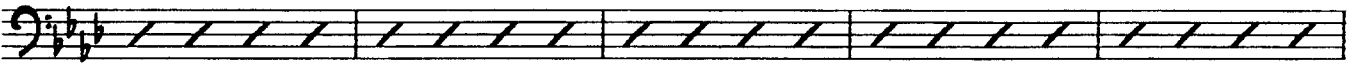

Fm

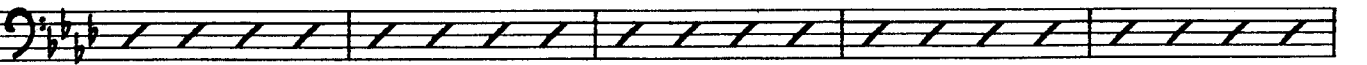
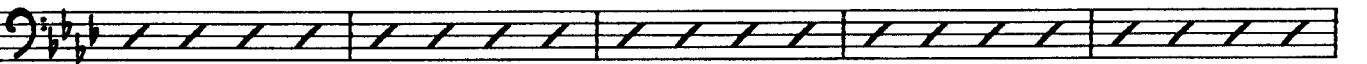
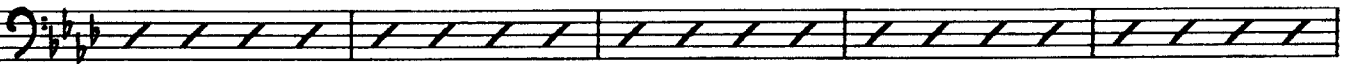

D182

D188

Fm Funk

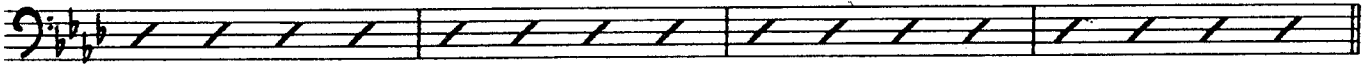
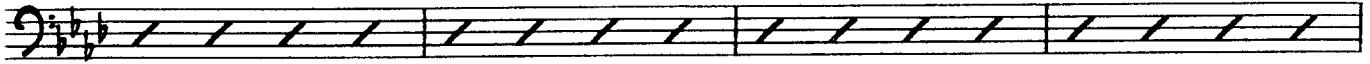

fill

E

Fm (sax soli) Fm Fm G Fm G

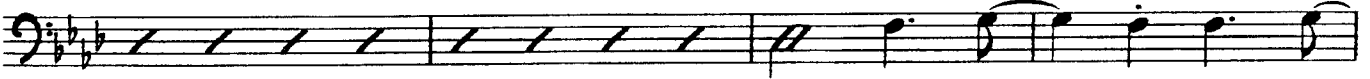

Fm G A^b Fm Fm A^{b7} F7(b5)

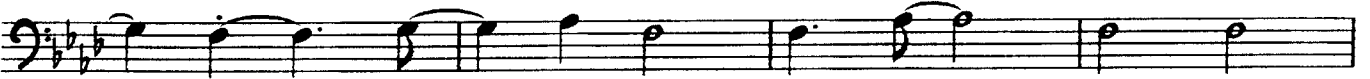

Fm

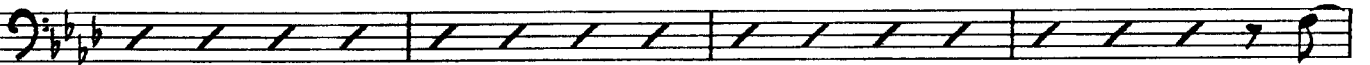

E200

Fm

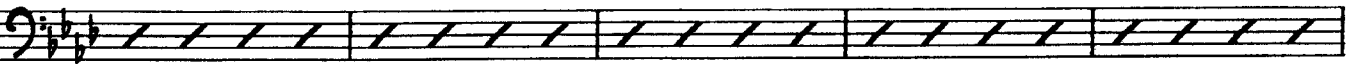
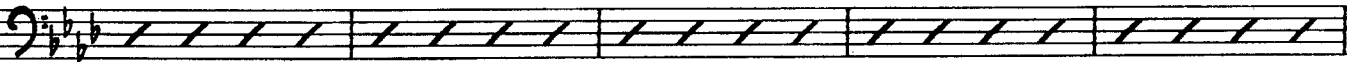

F+7

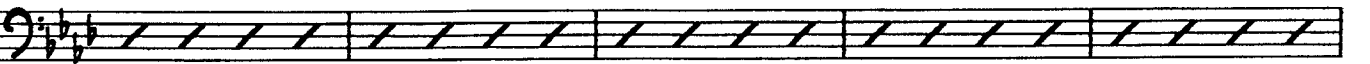

E208

Fm

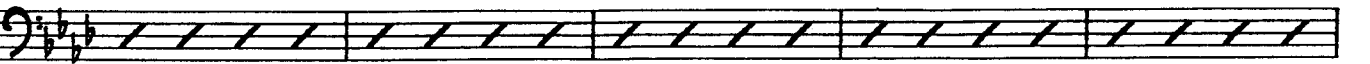
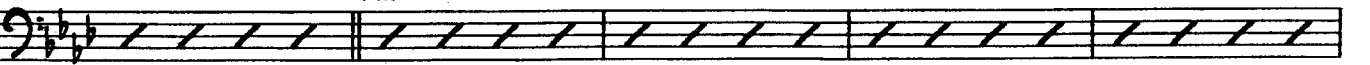

B13b5

Repeat 4 X's

E227

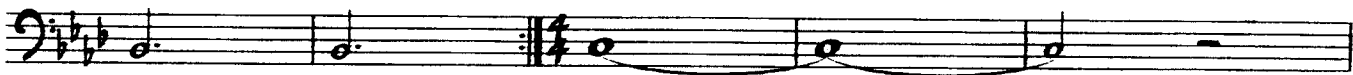

F Fm

5

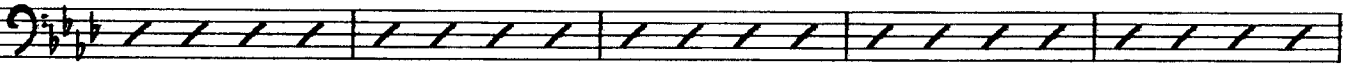
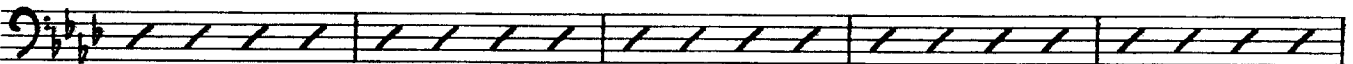
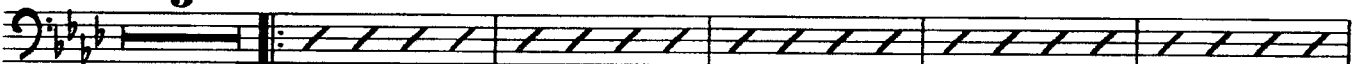

Fm

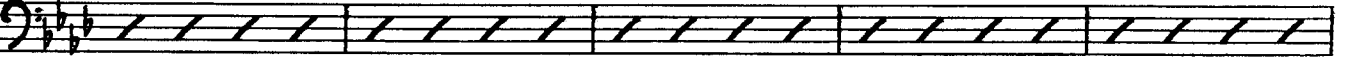
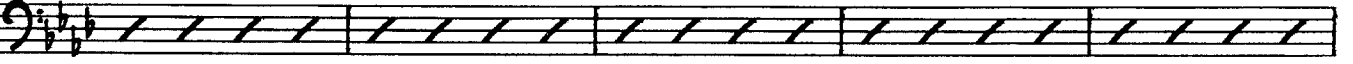
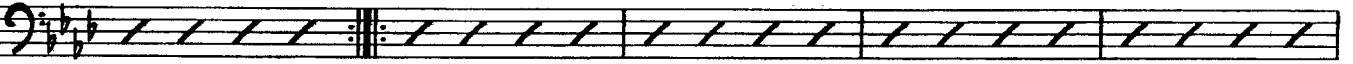

F264 Repeat 3 X's

Fm

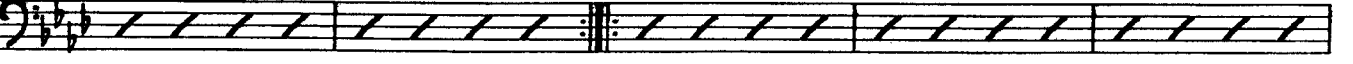

Fm

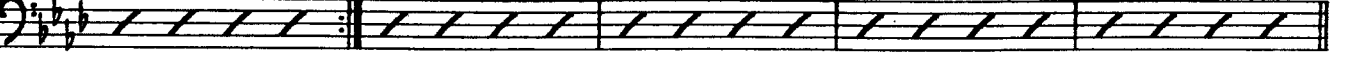

G

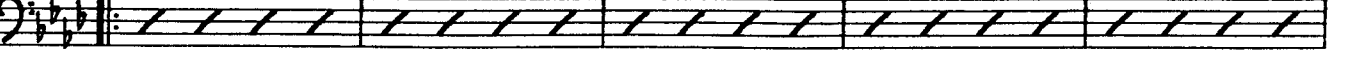

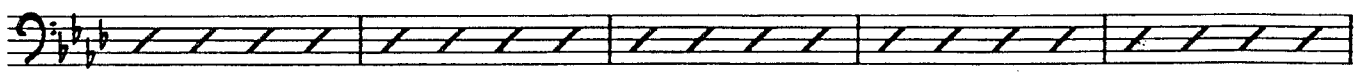
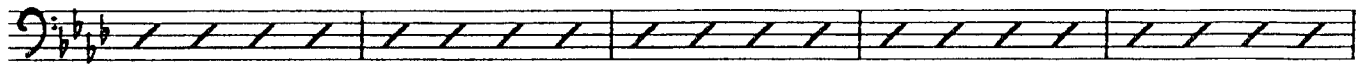

Fm

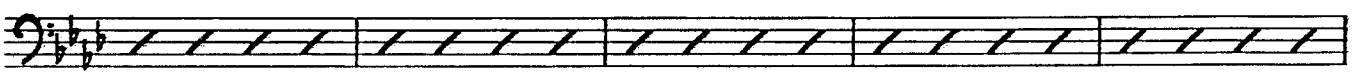
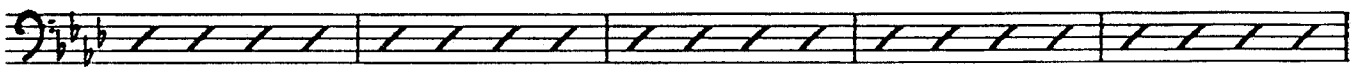
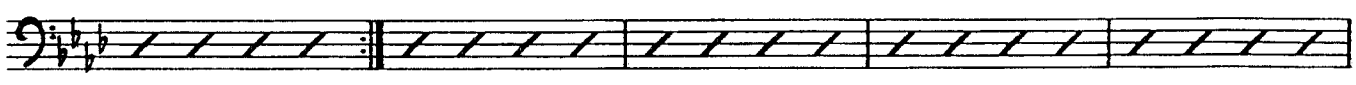

G296 Repeat 3X's

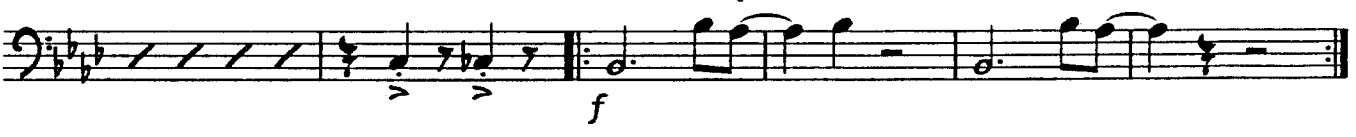

3 Fm Funk.

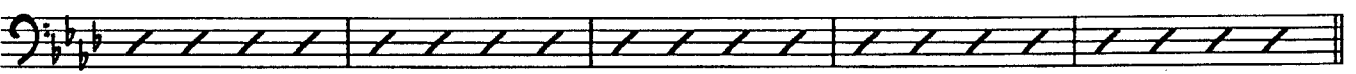
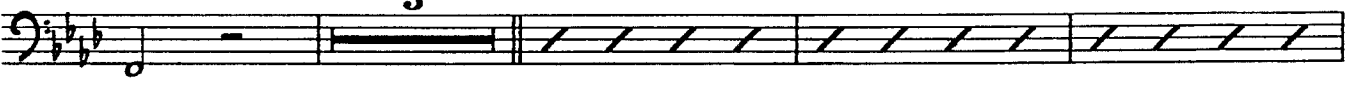

H

8

(Loco) Harmonic

Fine.

PICK UP THE PIECES

Drums

Words/Music: BALL/MACKINTOSH/DUNCAN/
STEWART/GORRIE/MCINTYRE.

Arranged by: ARIF MARDIN

$\text{♩} = 100$ S.D Roll

A

Play Funk Time

Play Funk Time

FILL

B §

Play 24 bars ens

2  Repeat 3x's

Drums

Solo, Funk.

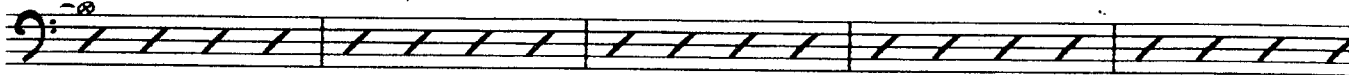

C¹⁶⁺¹⁶ **C50**

Play 32 bars Alto solo

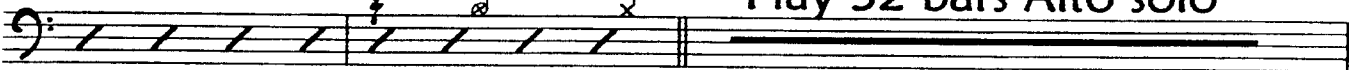

C58¹⁶⁺¹⁶ **C66**

f

Play 32 bars Alto solo

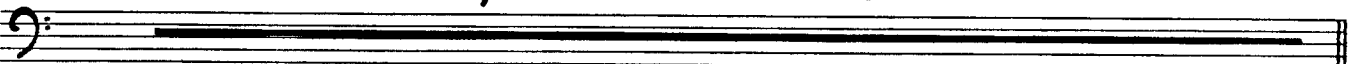

C74

Play 16 bars Alto solo (Horns background figures)

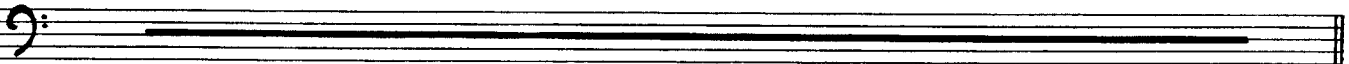

C82

Play 48 bars Alto solo

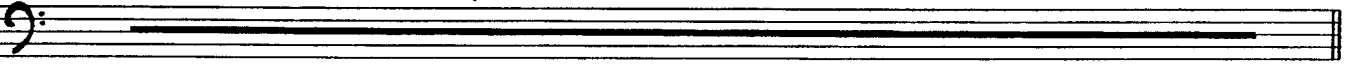
D.S. To Coda

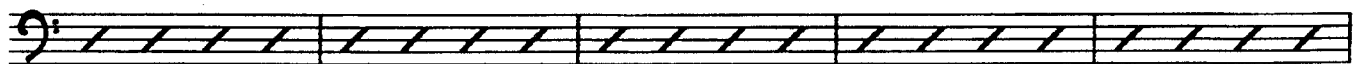

 Coda

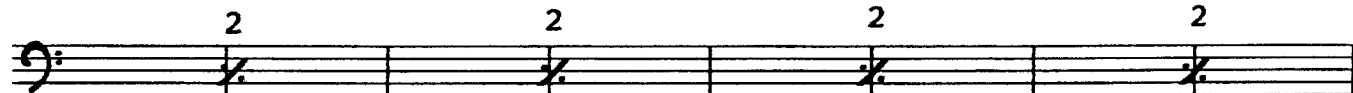
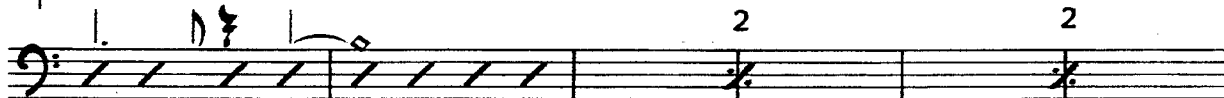

D¹⁶⁺¹⁶ **D126**

Play 32 bars Piano solo

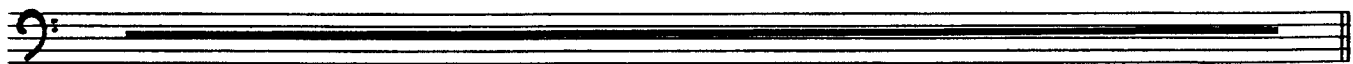

D134¹⁶⁺¹⁶ **D142**

Play 32 bars Piano solo

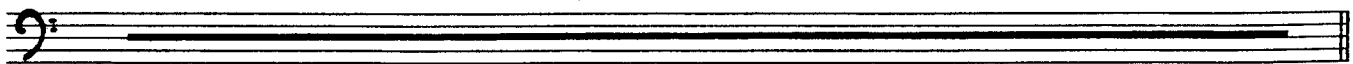

D150

Play 16 bars Piano solo

(Horns background figures)³

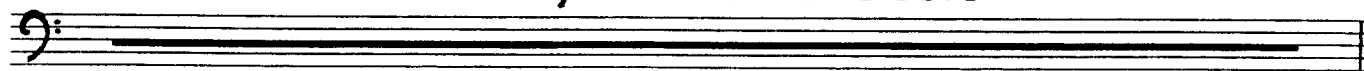

D158

Play 32 bars Piano solo

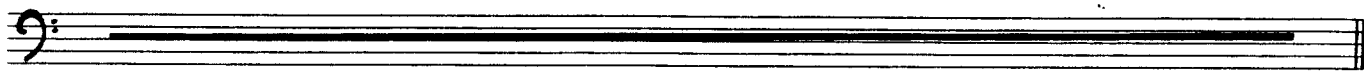

Play 15 bars Piano solo

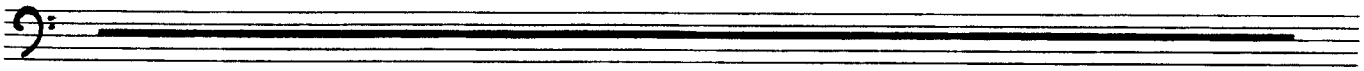

D182

Time
(Band)

2.

3.

4.

5.

6.

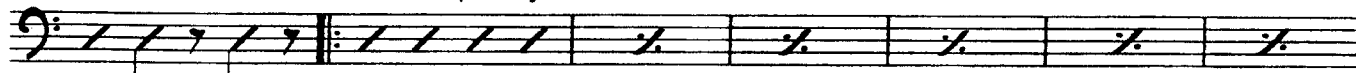

7.

8.

Cymbals

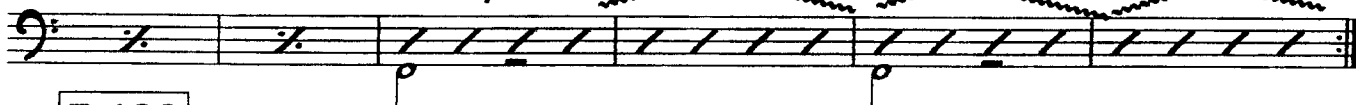

D188

Play 8 bars Funk

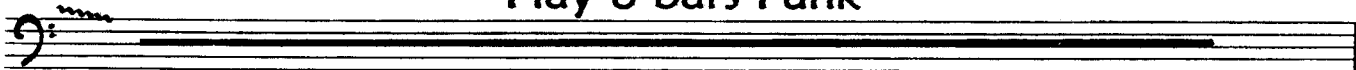

E

Play 16 bars Sax Soli

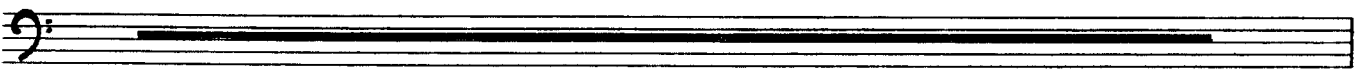

E200

16+16

E208

Play 32 bars Tutti

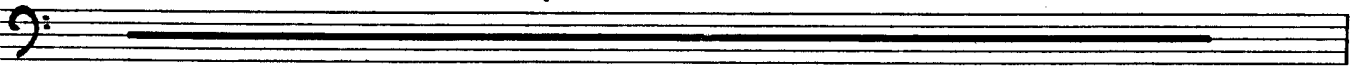

Repeat 4 X's

E227

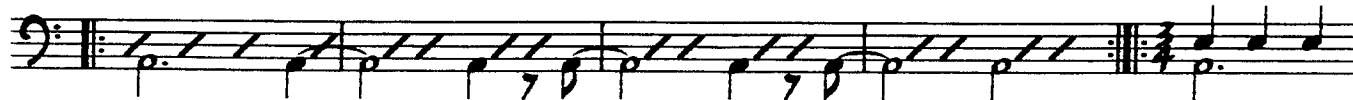

Fills

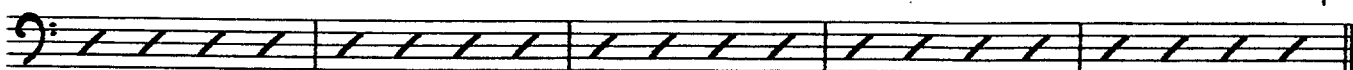

F

Play 32 bars Tenor sax

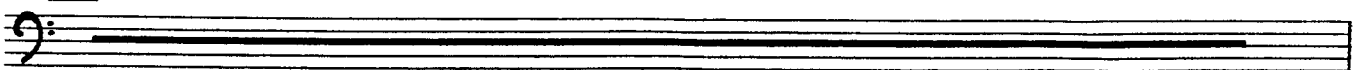

Play 32 bars Tenor

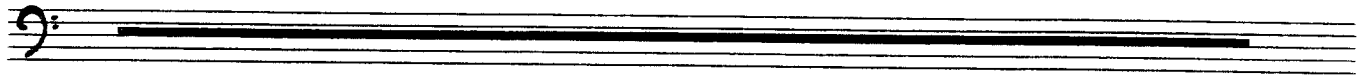

F264

Play 16 bars Tenor (with brass figures)

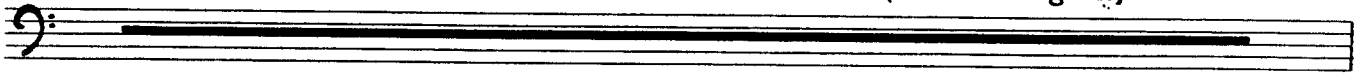

G

Play 32 bars Tenor

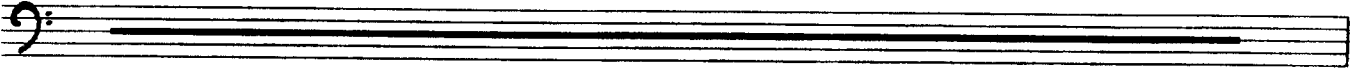

Play 15 bars Tenor

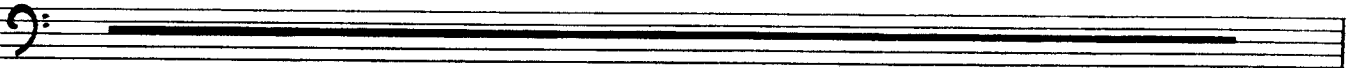

G296

Repeat 3X's
(Band) Time

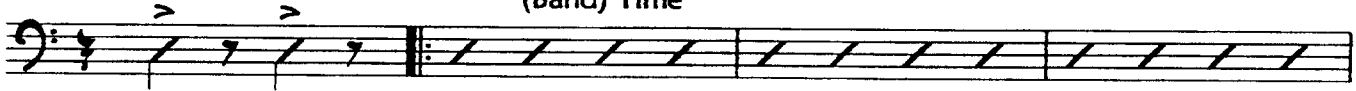

Funk. Solo

2.

3.

4.

5.

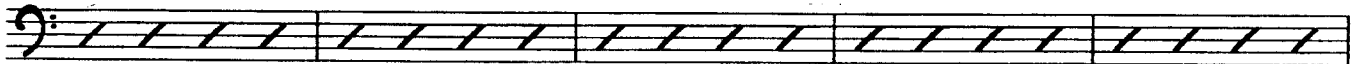

6.

7.

8.

H With Band

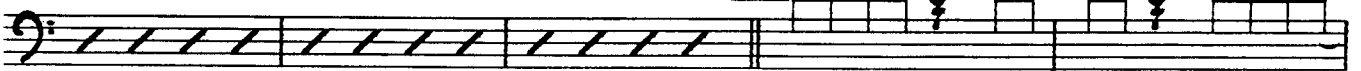

Silent

T. Toms roll

1.

2.

3.

4.

5.

6.

7.

8.

9.

10.

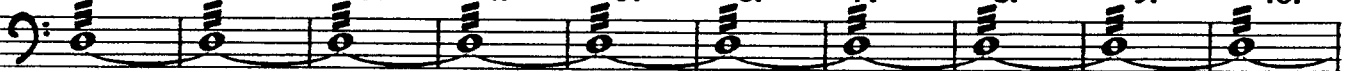

start quiet and build

With Band

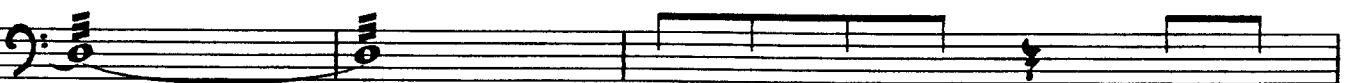

Fine.

PICK UP THE PIECES

Percussion

Words/Music: BALL/MACKINTOSH/DUNCAN/
STEWART/GORRIE/MCINTYRE.
Arranged by: ARIF MARDIN

♩ = 100 Tamb.

1. 2. 3. 4. 5. 6. 7.

8.

mf

6. 7. 8.

6. 7. 8.

9. 10. 11. 12. 2. 3.

4. 5. 6. 7. 9.

10. 11. 12. 13. 14.

B

Play 16 bars Ens

Play 10 bars

Pick up the pie - ces a - ha! Pick up the pie - ces Pick up the pie - ces

a - ha!

C

Play Time Alto Solo
(Choose your instrmnts)

Play 32 bars

Percussion

2 **C58** 16+16 **C66**

Play 32 bars Alto solo

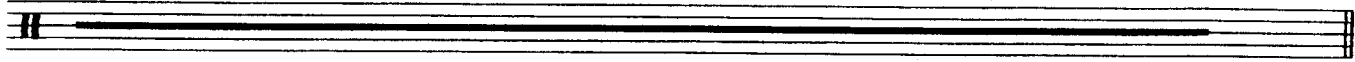

C74

(Horns background figures)

Play 16 bars Alto solo

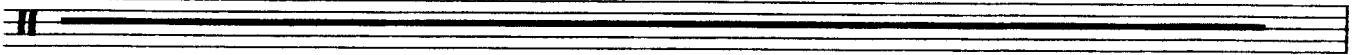

C82

Play 48 bars Alto solo

D.S. To Coda

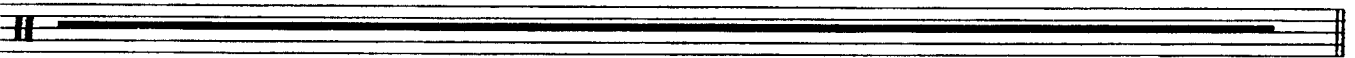

 Coda

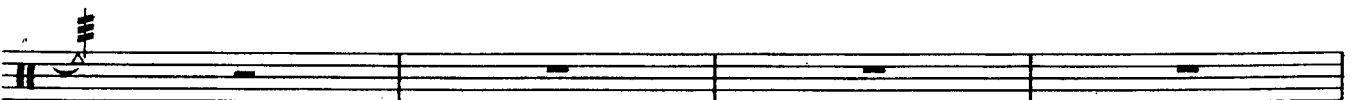
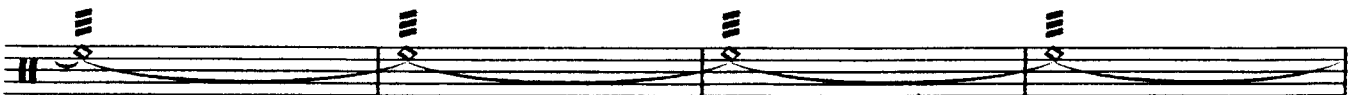
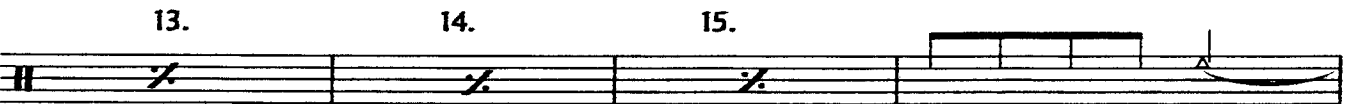
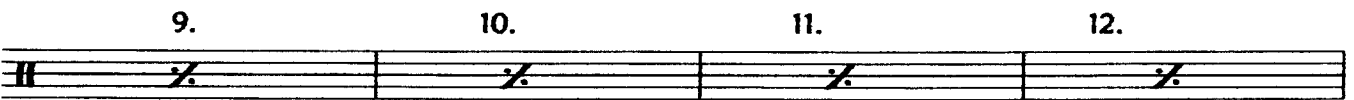
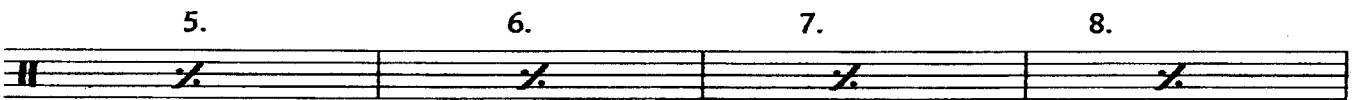
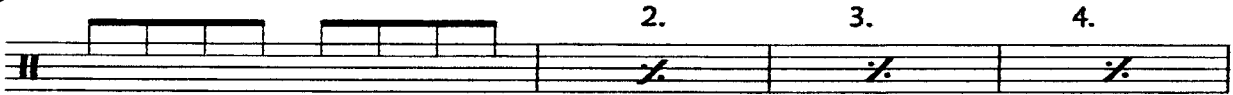

D₁₆₊₁₆ **D126**

Play 32 bars Piano solo

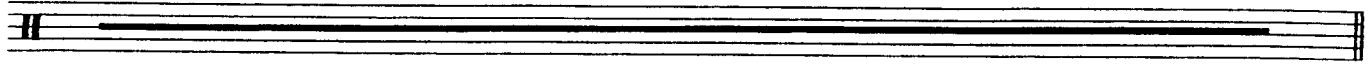

D134₁₆₊₁₆ **D142**

Play 32 bars Piano solo

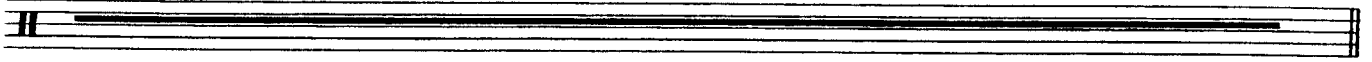

D150

Play 16 bars Piano solo (with brass figures)

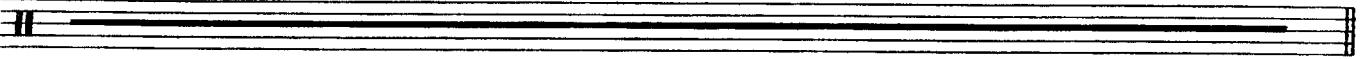

D158

Play 47 bars Piano solo

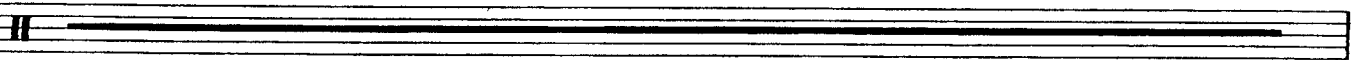

D182

Tamb.

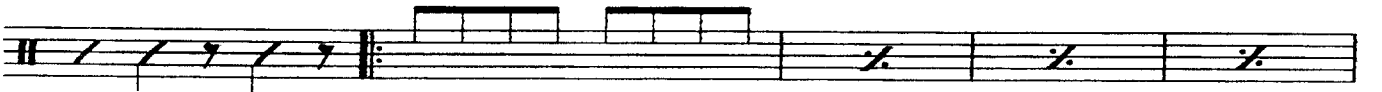

D188

Time

Play 8 bars

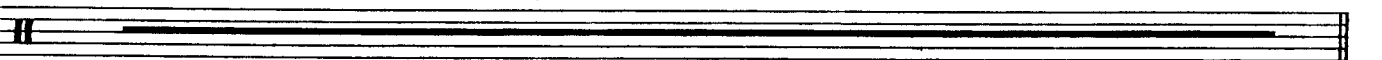

E

Play 16 bars sax soli

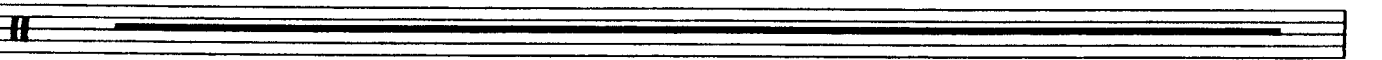

E200₁₆₊₁₆

E208

Play 32 bars tutti

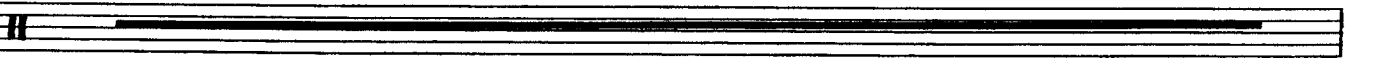

Repeat 4 X's

E227

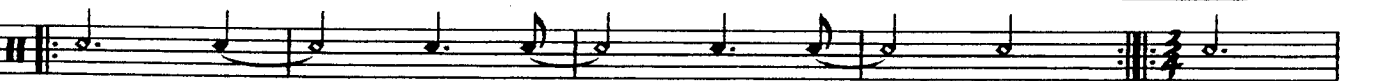

F

Play 32 bars Tenor

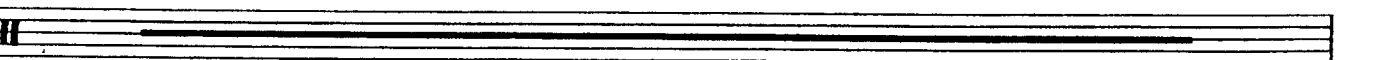

Play 32 bars Tenor

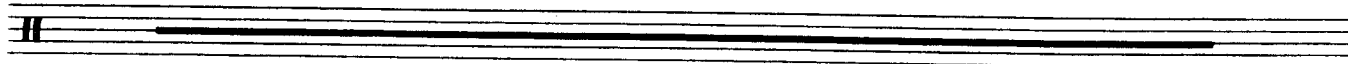

F264

Play 16 bars Tenor (with brass figures)

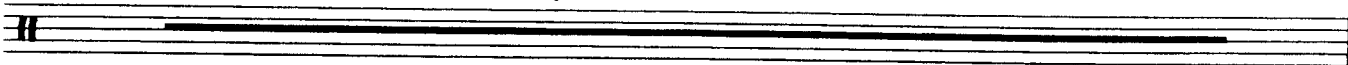

G

Play 32 bars Tenor

Play 15 bars Tenor

G296

Tamb.
Repeat 3X's

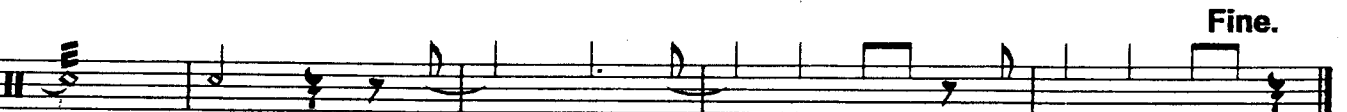
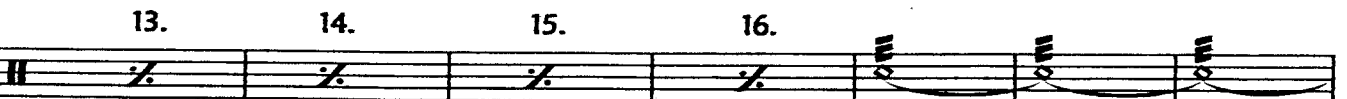
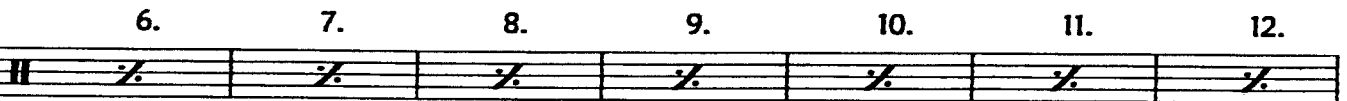
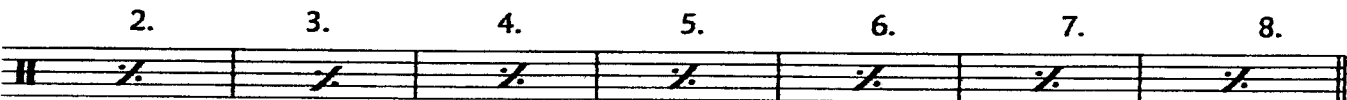
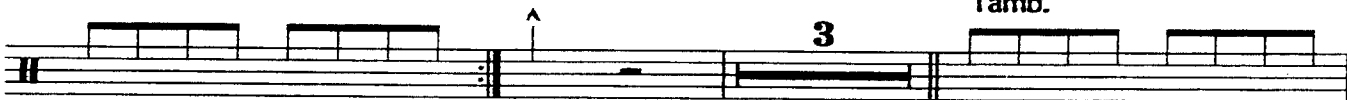
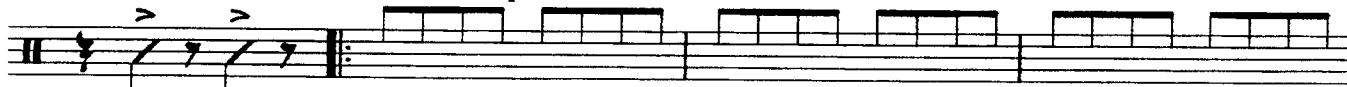

POWER HOUSE ORCHESTRATIONS PRESENTS THE MUSIC OF THE PHIL COLLINS BIG BAND

PICK UP THE PIECES

$\text{♩} = 100$

Words/Music: BALL/MACKINTOSH/DUNCAN/
STEWART/GORRIE/MCINTYRE.
Arranged by: ARIF MARDIN

The musical score is arranged in a standard big band format with the following parts:

- Dr.:** Drum part with a *S.D Roll* (Snare Drum Roll) and *f* dynamics.
- Perc.:** Percussion part with *f* dynamics.
- Guit.:** Guitar part with a *solo.* section, *f* dynamics, and a *O⁷ sus4#* chord marking.
- Pno:** Piano part with *f* dynamics and complex chordal accompaniment.
- Db.:** Double Bass part with *f* dynamics.

Brass

Saxes

Dr.

Perc.

Guit.

Pno

Db

Brass

Saxes

Dr.

Perc.

Guit.

Pno

Db

A unit

mf

mf

mf

mf

mf

mf

mf

Play Funk Time

Fm7

Fm7

Fm7

Brass

Saxes

Dr.

Perc.

Guit.

Pno

Db

Play Funk Time

Brass

Saxes

Dr.

Perc.

Guit.

Pno

Db

Brass Saxes Dr. Perc. Guit. Pno. Db.

Brass Saxes Dr. Perc. Guit. Pno. Db.

5. B

Brass Saxes Dr. Perc. Guit. Pno. Db.

Brass Saxes Dr. Perc. Guit. Pno. Db.

To CODA 5

Brass
Saxes
Dr.
Perc.
Guit.
Pno.
Db.

Repeat 3x's

Brass
Saxes
Dr.
Perc.
Guit.
Pno.
Db.

Brass: Pick up the pie - ces a - ha! Pick up the pie - ces a - ha! Pick up the pie - ces a - ha!

Saxes: Solo, Funk.

Dr. C+7(9)

Perc. C+7(9)

Guit. ff C+7(9)

Pno. ff C+7(9)

Db. ff

Brass: C50 Bb9

Saxes: Saxes/Thrs

Dr. Play Time Alto Solo

Perc. (Choose your instrments)

Guit. Bb9

Pno. (comp. on EL Piano) Bb9

Db. Bb9

C58 Fm

C66 Fm

16 bars Alto Solo

16 bars Alto Solo

16 bars Alto Solo

16 bars Alto Solo

16 bars Alto Solo

16 bars Alto Solo

C74

Continue Alto solo
Tpt 3 lead Repeat 3 X's

Alto 2 continue solo
Repeat 3 X's

C82

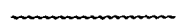

14 bars
Alto Solo

D.S. To Coda

♢ Coda
unis

Brass

Saxes

Dr.

Perc.

Guit.

Pno

Db.

Funk solo

C-7(11b)

C-7(11b) Fill

D142

D134

D126

D Piano Solo

Dr.

Perc.

Guit.

Pno

Db.

16 bars

Piano Solo

Fm

Fm Solo Ad-Lib

Fm

D150

Tpts/Saxes

Brass *f*

Dr.

Guit. *Fm*

Pno *Fm*

Db. *Fm*

D158

Brass

Dr.

Guit.

Pno

Db.

Dr.

Perc.

Guit.

Pno

Db.

32 bars
Piano Solo

Saxes

15 bars
Piano Solo

Brass
Saxes
Dr.
Perc.
Guit.
Pno
Db.

D182

Unls Brass
Saxes
Dr.
Perc.
Guit.
Pno
Db.

Cymbals

Tamb.

B⁷sus⁴

B⁷sus⁴

Fm⁷

Fm⁷

D188

Dr. Funk

Perc. Time

Guit. Fm Time

Pno Fm Time

Db. Fm Funk fill

E

Sax Soli

Brass

Saxes

Dr.

Perc.

Guit. Fm7 Fm Fm7 Fm

Pno Fm7 Fm Fm7 Fm

Db. Fm Fm Fm7 Fm

Fm G Fm G Fm G Fm G Fm7 Fm7 Fm7 Fm7

Brass

Saxes

Dr.

Perc.

Guit. Fm Fm7

Pno

Db.

Brass

Saxes

Dr.

Perc.

Guit.

Pno

Db.

E200

(brass) units

Ensemble

E208 units

Brass

Saxes

Brass

Saxes

Brass

Saxes

Repeat 4 X's

Brass

Saxes

Dr.

Guit.

Pno

Db.

E227

Brass

Saxes

Dr.

Guit.

Pno.

Db.

Tenor 1 solo (7/11)

Fills

B^bma⁷

B^b7/9

f

F

Saxes

Dr.

Guit.

Pno.

Db.

32 bars Tenor Solo

Fm

F264

Repeat 3 X's
Tenor Solo Continues

Brass

Saxes

Dr.

Guit.

Pno

Db.

Fm

Fm

Fm

Fm

Fm

Fm

G

Brass

Saxes

Dr.

Guit.

Pno

Db.

G

16 bars
Tenor Solo

15 bars
Tenor Solo

Saxes

End Tenor Solo

Fm7/Bb

Bb

Fm7/Bb

Bb

Repeat 3X's

G296

unis brass

Brass: Unison line with various rhythmic patterns and rests.

Saxes: Unison line with notes and rests, including a section labeled "fills".

Dr: Drum part with a pattern of eighth notes and rests.

Perc: Percussion part with a pattern of eighth notes and rests.

Guit: Electric guitar part with notes and rests, including a section labeled "ad-lib gliss.". Chords are marked as B7sus4.

Pno: Piano part with notes and rests, including a section labeled "ad-lib gliss.". Chords are marked as B7sus4.

Db: Double bass part with notes and rests.

Dr: Drum part with a pattern of eighth notes and rests, labeled "Funk. Solo".

Perc: Percussion part with a pattern of eighth notes and rests, labeled "Tamb.". Chords are marked as Fm Funk.

Guit: Electric guitar part with notes and rests, labeled "Fm Funk.". Chords are marked as Fm Funk.

Pno: Piano part with notes and rests, labeled "Fm Funk.". Chords are marked as Fm Funk.

Db: Double bass part with notes and rests, labeled "Fm Funk.". Chords are marked as Fm Funk.

H

Brass

Saxes *With Band*

Dr. *Silent*

Perc. *Silent*

Guit. *Rolling Figure*

Pno

Db.

J. Toms roll

start quiet and build

Dr.

Guit.

Pno

Db

(Loco) Harmonic

Fine. 19
(opt.)
